

Klarinete Baxua

*Abestu
gurekin*

**Klarinete ensemble eta
Abesbatza**

J.J.Ocón

Abestu Gurekin

Ensemble de Clarinetes y Coro

Herrikoia
Ju&Jo

Andante nostalgikoa

10

8

p *mp*

15

23

31

30

41

36

44

52

mp

59

mf

67

73

p

Andante moderato

80

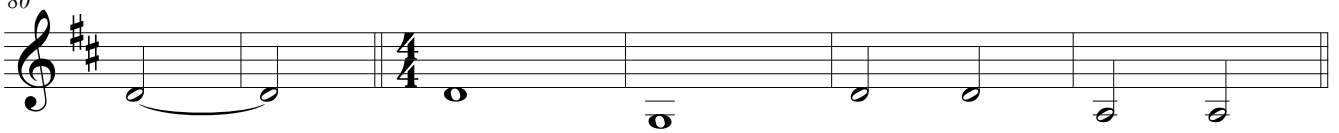

86

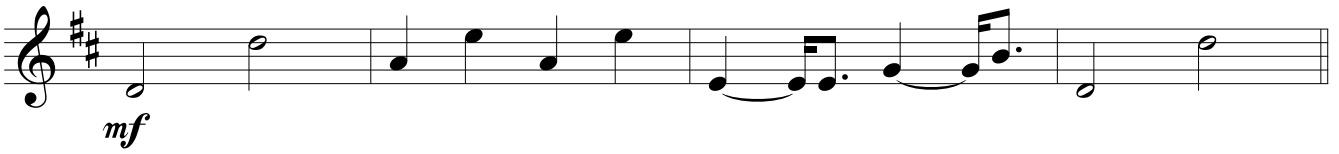

90

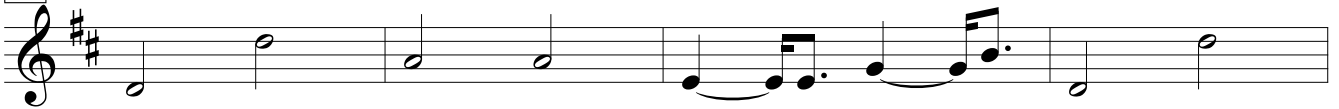

94

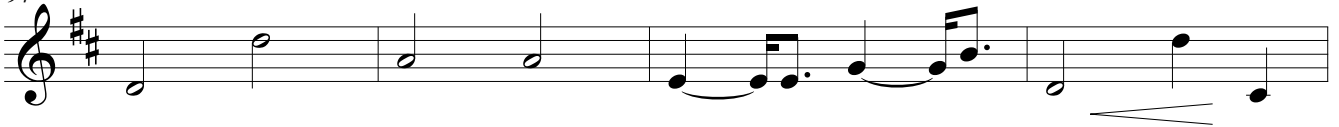

98

100

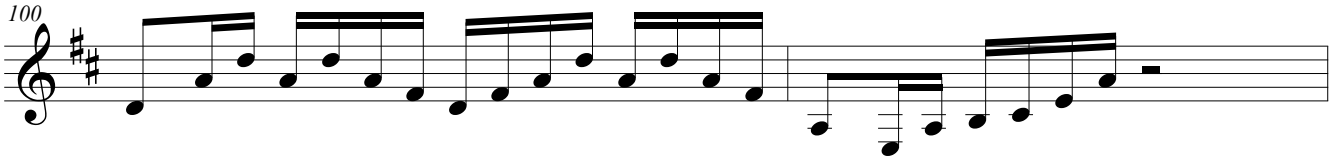

102

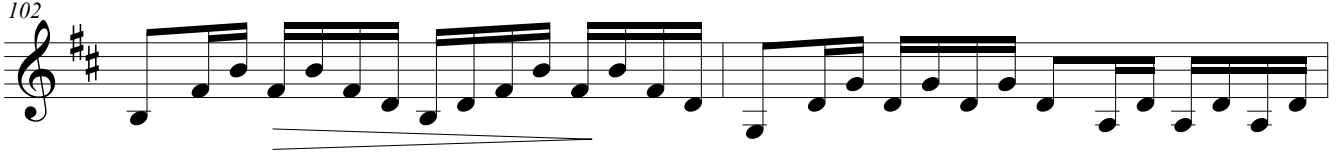

104

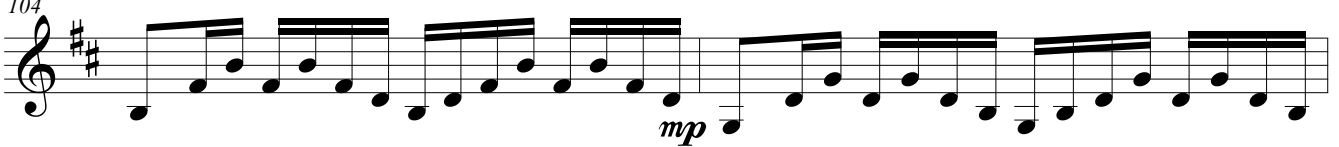

106

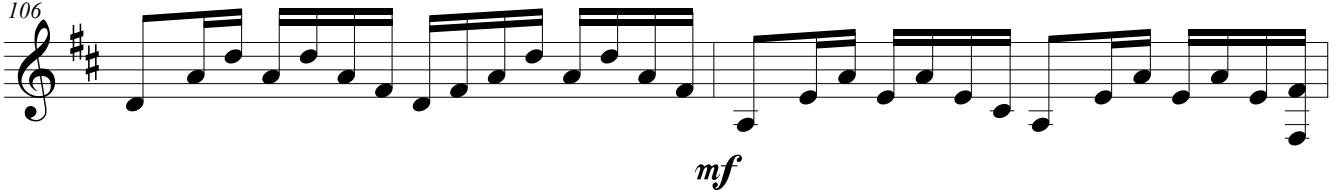

108

111

113

115

117

mf

119

121

Andante

123

p

124

128

mp

131

132

136

140

144

148

152

156

160

164

169

175

180

187

184

mf

188

194

192

194

f

196

200

204

p

208

212

f

216

222

220

ff

224

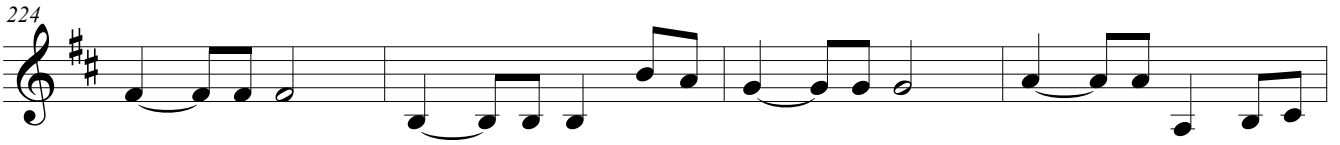

228

232

mp

236 Tpo de Vals ♩ = 116

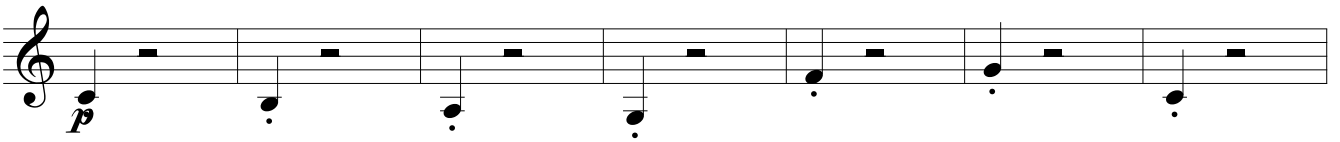

p

244

243

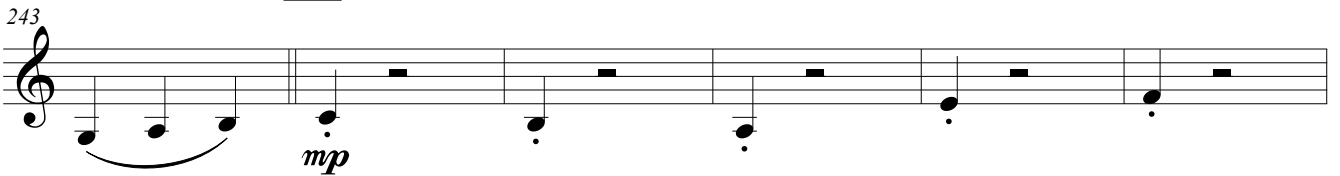

mp

249

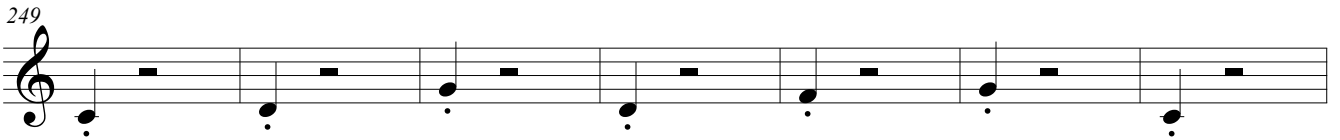

256

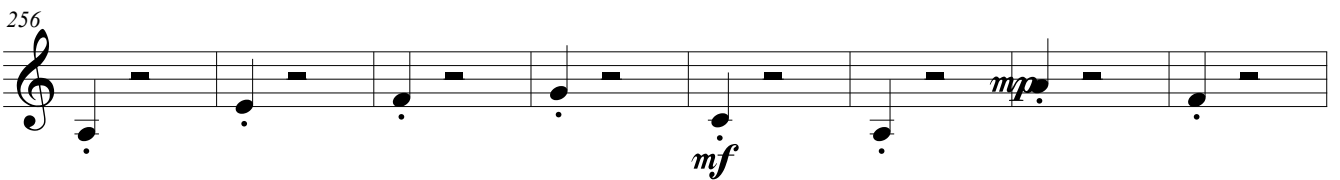

mf

264

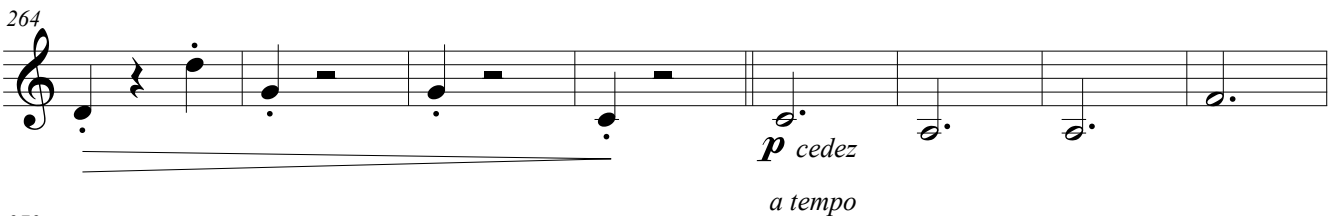

p cedez

a tempo

272

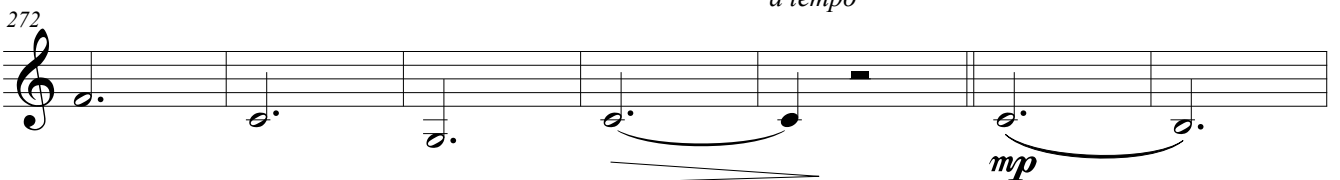

mp

279

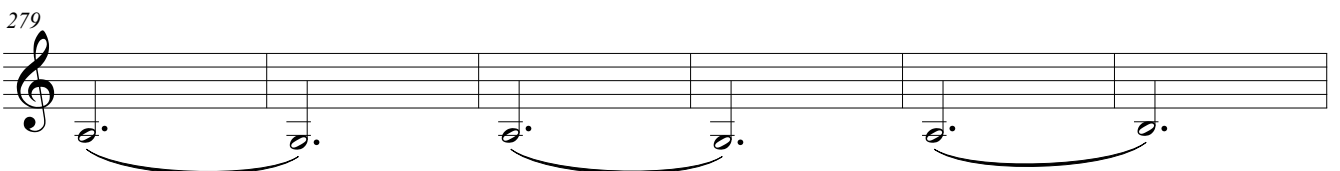

Abestu Gurekin - Bass Clarinet - pag.7

285

292

300

307

313

319

325

330

334

339

Allegro

372

369

ff > > > > > *Pic* *f*

374

380

386

391

396

400

404

408

412

2^a

413

416

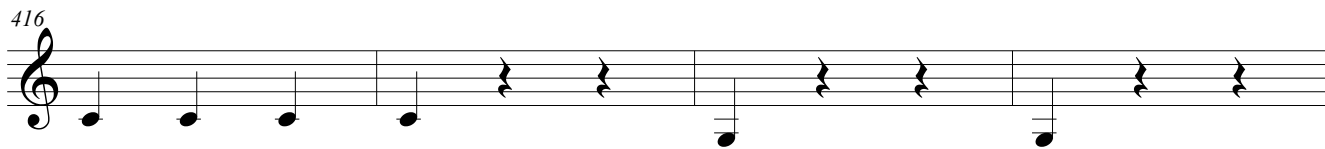

420

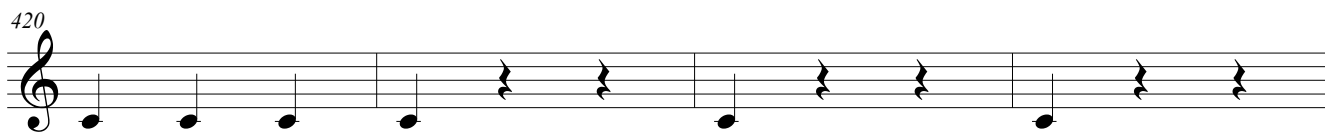

424

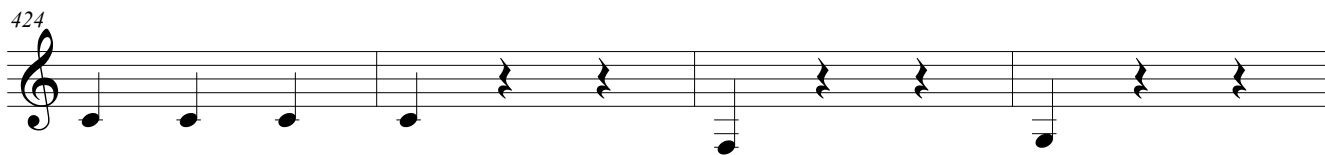

429 2^a vez accel.

428

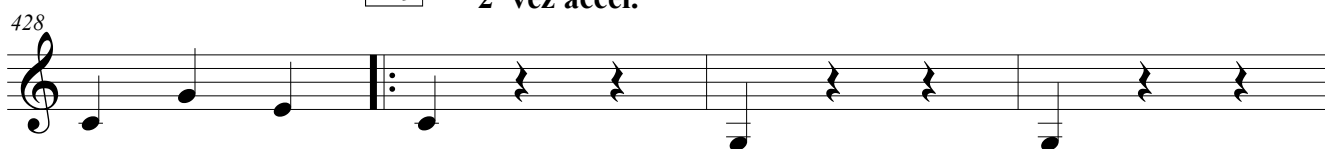

432

436

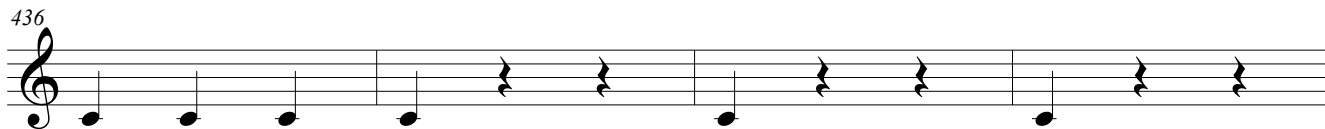

440

444

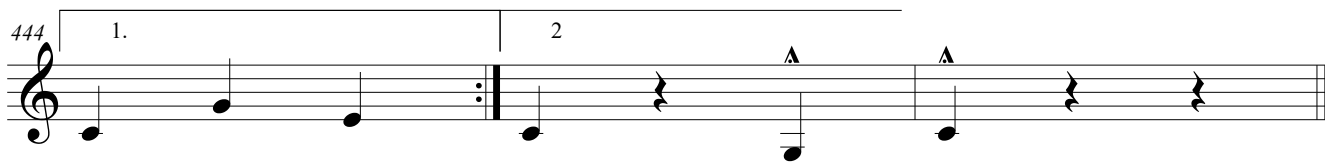
